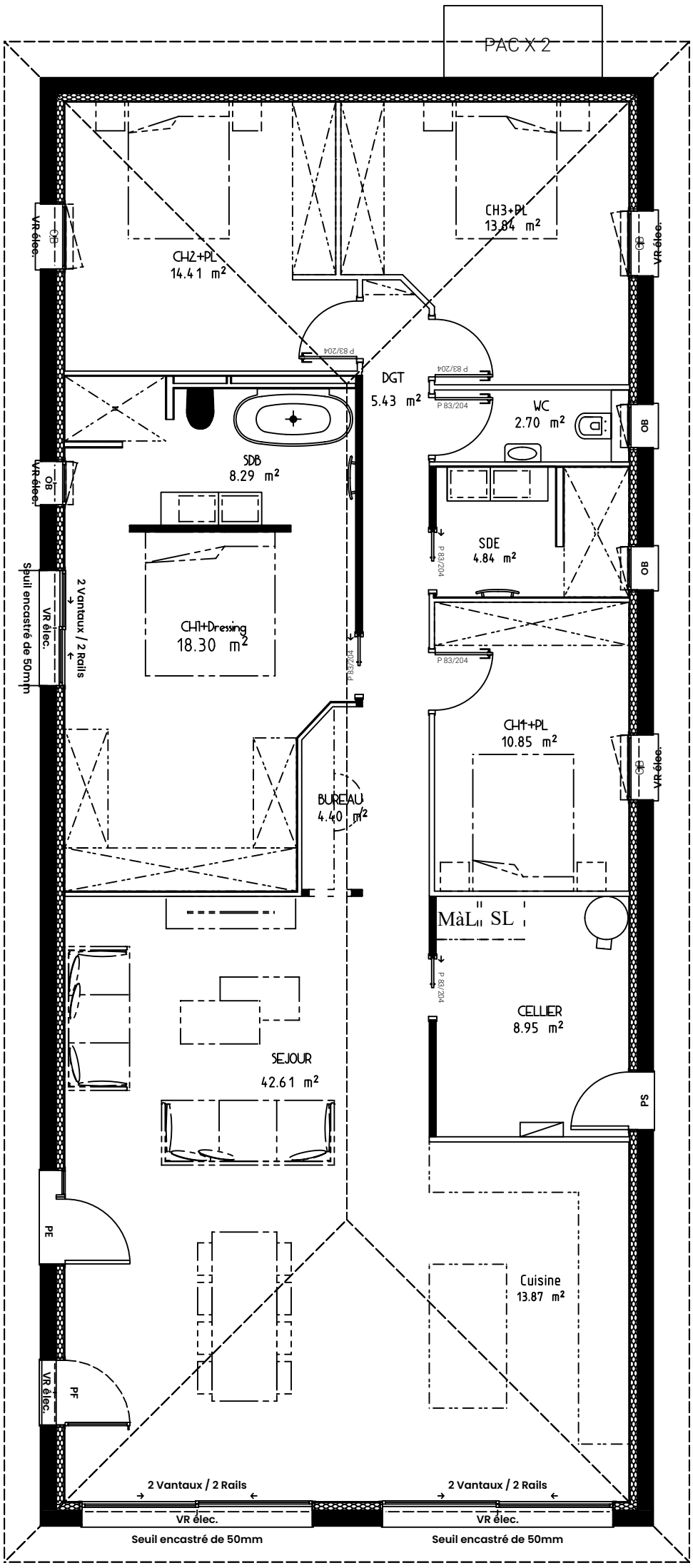L'ATELIER
CRÉATEUR D'HABITAT